Hammond
Property Services

FOR SALE

01949 87 86 85

www.hammondpropertyservices.com

WE SELL, WE RENT, WE AUCTION, WE RELOCATE & ...WE QUIZ!

11 Market Place
Bingham
Nottinghamshire
NG13 8AR

01949 87 86 85

bingham@hammondpropertyservices.com

41 QUEEN STREET, BOTTESFORD, NOTTINGHAM, NG13 0AH

£695 PCM

41 QUEEN STREET, BOTTESFORD, NG13 0AH

A charming one-bedroom cottage available to rent in the heart of the highly sought-after village of Bottesford. Full of character, the property features exposed wooden beams and a cosy log burner, creating a warm and welcoming living space.

The accommodation includes a comfortable living room, a well-proportioned kitchen and a lovely bedroom and off street parking making it ideal for a single professional or couple looking for a peaceful village home.

Bottesford is a well-regarded and picturesque village offering a range of local amenities including shops, pubs, cafés and a train station with direct links to Nottingham and Grantham. Surrounded by beautiful countryside, it provides the perfect balance of rural living with convenient transport connections.

This delightful cottage offers relaxed village living with plenty of charm and character.

** PETS CONSIDERED**

Properties in this area are in high demand, and early viewing is strongly recommended to fully appreciate the space, location, and convenience this home has to offer.

01949 878690 | Rentals@hammondpropertyservices.com

TENANT FEES: Before the tenancy starts the following are payable: - Holding Deposit: 1 week's rent Deposit: 5 weeks' rent. Initial monthly rent. During the tenancy the tenant is responsible for the rent, utilities, telephone/internet, television licence and Council Tax. Permitted payments include damage outlined in the Tenancy Agreement, reasonable costs incurred due to loss of keys and security devices, breach of tenancy by the tenant, reasonable costs incurred by the landlord due to early termination of the tenancy, any changes to the Tenancy Agreement (£50 VAT incl), interest at 3% for late rent payment determined by the Tenant Fees Act 2019

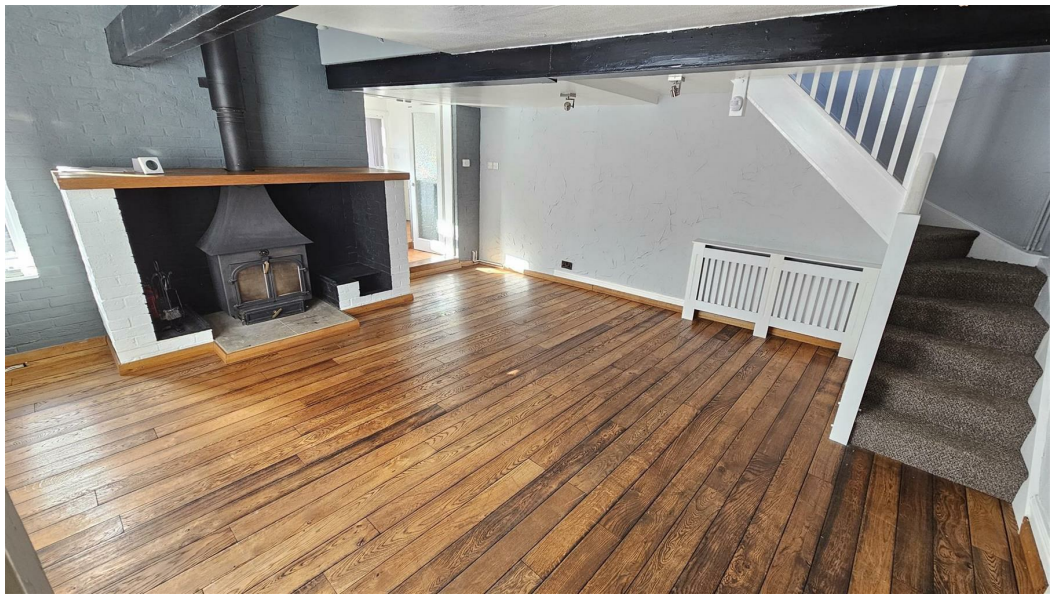

DIRECTIONAL NOTE

For Sat Nav use Post Code; **NG13 0AH**

Council Tax Band

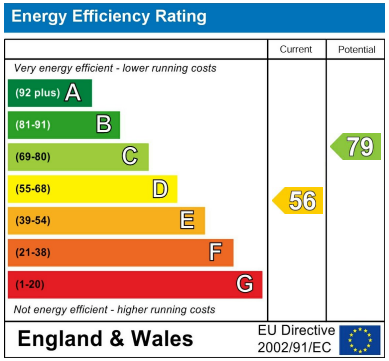

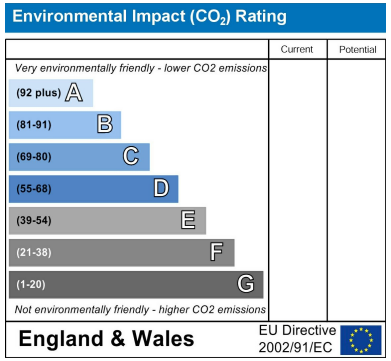

BINGHAM'S COMMUNITY ESTATE AGENT

We are proud to support all of these Organisations from in and around Bingham which help to make this such a wonderful Town and area to live in.

For more details, email **sponsorship@hammondpropertyservices.com**

Dame Esther Rantzen with Jonathan Hammond at the launch of our Annual Charity Quiz in aid of ChildLine - raising £5,183 in 2025 for this extremely important Charity.

For details of our latest quiz, please visit www.hammondpropertyservices.com/quiz

ANTI-MONEY LAUNDERING (AML) COMPLIANCE

In accordance with legal requirements, prospective purchasers will be asked to provide identification and verification documents to satisfy Anti-Money Laundering regulations. This process is standard practice for which there is a small fee of £9.50 per applicant and must be completed successfully before any sale can proceed.

DISCLAIMER ON PROPERTY TESTING

Please note that no appliances, services, nor fittings within the property have been tested by Hammond Property Services. Accordingly, we are unable to offer any warranties or assurances in relation to their condition or functionality. Further queries on these will be answered between the purchasers' and the vendors' conveyancer throughout the purchase process. If you wish for any item to be tested at your own cost, then please contact our office.

IMPORTANT NOTICE

These sales particulars have been prepared in good faith by Hammond Property Services on the instruction of the vendor. Whilst every care has been taken to ensure accuracy - services, equipment, and fixtures mentioned have not been tested, and prospective purchasers should carry out their own investigations. Measurements and floor plans that have been provided are approximate and for guidance only. These particulars do not form part of any offer or contract.

REFERRAL FEES

Should you choose to use a Solicitor or a Financial Advisor recommended by Hammond Property Services, in the interest of full disclosure, please note that we may receive a referral commission from the legal provider or mortgage broker.

1st January 2026

Meet 'Pearl'

After months of fundraising, we have now achieved our Target of £5,000 to enable a Guide Dog Puppy to be named and trained on our behalf... and here she is!

Named 'Pearl', to celebrate our 30th Anniversary, we are proud to say that Puppy Pearl is now with her suitably matched recipient and is making a huge difference in the lifestyle to her new beneficiary.

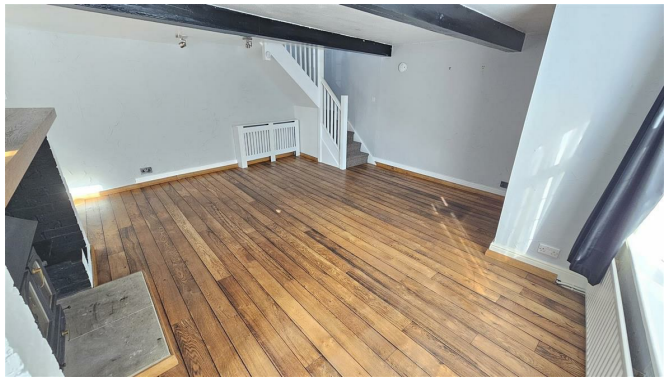

OFF STREET
PARKING SPACE

Hammond
Property Services

FOR SALE

01949 87 86 85

www.hammondpropertyservices.com

WE SELL, WE RENT, WE AUCTION, WE RELOCATE & ...WE QUIZ!

To arrange a viewing of this property, please contact our office on

01949 87 86 85 or email bingham@hammondpropertyservices.com

If you feel that your property deserves to be marketed and presented like this, then please contact our office to arrange a time for Jonathan Hammond to call out and to discuss what we do and how we do it!

Steve Pritchett

Please contact us for a FREE discussion on our services

01949 87 86 85

akerspritchett.com

MORTGAGE & PROTECTION ADVISORS

Mortgages for:
First Time Buyers
Home Movers
Re-mortgages
Buy to Lets - inc HMOs

Protection for:
Life
Critical Illness
Income Protection

Did you know that we have a Rental Department?

Are you a landlord?

We have several options, including

FULLY MANAGED, RENT COLLECTION or **LET ONLY**

Your property will be advertised on Rightmove, OnTheMarket.com, hammondpropertyservices.com and will be displayed in our office window.

A comprehensive colour brochure will be available for prospective tenants.

Please call **Denise Campbell** on **01949 87 86 90**

Hammond Property Services
LET BY
01949 87 86 90
www.hammondpropertyservices.com
WE SELL, WE RENT, WE AUCTION, WE RELOCATE & ...WE QUIZ!

Impressed by the quality of this brochure?

Does your property deserve to be promoted like this?

Please call this office on
01949 87 86 85
to arrange a suitable time for us to call out and to discuss what we do and how we do it!